What's on at the 59th Human Rights Council Session?

UNITED NATIONS
HUMAN RIGHTS COUNCIL



16 June -
9 July 2025

19 June

What's on the agenda?

Right to Education - Interactive dialogue with the Special Rapporteur



Why should you follow this presentation?

Because it's all about **your** right to learn — and what the world is doing (or not doing) to protect it. The Special Rapporteur is telling governments where things are going right, what's going wrong, and how to improve the situation.

If you've ever wondered why some kids still don't get the same chances at school, and what can be done about it — this is where it starts.



Meetings with other Special Rapporteurs

30 June

Climate Change

Learn how climate change affects human rights — and what is being done to protect them.



20 June

Human Rights of Migrants

Find out about the challenges migrants face — and how we can protect their rights.

24 June

Learn about how women's and girls' rights are being defended — and what still needs to change.



- Panel on threats to women and girls in conflicts
- Panel on women's leadership in peace efforts

3 July

Interactive Dialogue with the Special Rapporteur on racism

Keep an eye out for **children speaking during meetings** — they are speaking up for you!

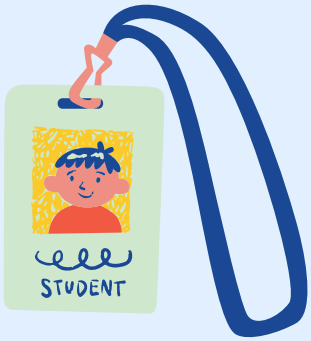

By the end of the session, the Council will adopt resolutions that tell the UN and States how to protect **your** rights.

Let's keep in touch!

Follow the Council's accounts on social media:

@humanrightscouncil

@UNHumanRightsCouncil

@UN_HRC



Follow the Council's sessions live and recorded:

https://webtv.un.org/en