What's on at the 62nd Human Rights Council Session?

UNITED NATIONS
HUMAN RIGHTS COUNCIL



15 June - 7 July 2026

Climate change

Friday 19 June - Find out how how countries and organizations can better find and use money to fight climate change.



Women and girls in sport

Tuesday 23 June - This meeting will discuss how to make sure girls and women can play sports safely and fairly.



Human rights of migrants

Monday 22 June - Discover how countries can help and protect people who move from one country to another.



Right to education



Wednesday 17 June - Listen to the views of experts, children and youth on curriculum, pedagogy and assessment

Child trafficking

Monday 22 June - Some children who don't have papers, or who are forced to leave their homes are exploited by adults. Learn about their stories.

Women's and girls' rights and artificial intelligence

Wednesday 24 June - Can AI discriminate against women and girls? Listen and find out the emerging issues with AI and human rights.

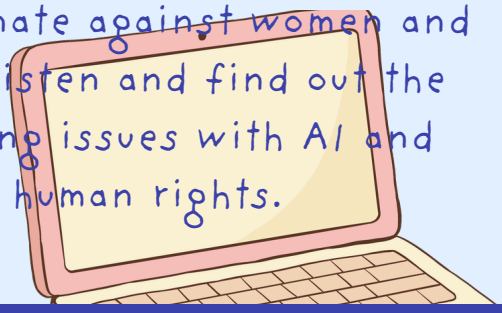

Something new for my rights

The Convention on the Rights of the Child is a treaty that lists the rights of all children. At this session, you will hear about the addition of the rights to early childhood education, free pre-primary education and free secondary education in this Treaty!



Child, early and forced marriage is a serious human rights violation that undermines girls health, education and autonomy, and put them in situations where they may be victims of violence or live in poverty. At this session, States will decide on more actions to combat this problem.

Side Events



As well as the main meetings, there will be lots of interesting side events organized by States and NGOs, so take a look!

Keep an eye out for **children speaking during meetings** — they are speaking up for you!



By the end of the session, the Council will adopt resolutions that tell the UN and States how to protect **your** rights.

Let's keep in touch!

Follow the Council's accounts on social media:

@UNHumanRightsCouncil

@UNHumanRightsCouncil

@UN_HRC

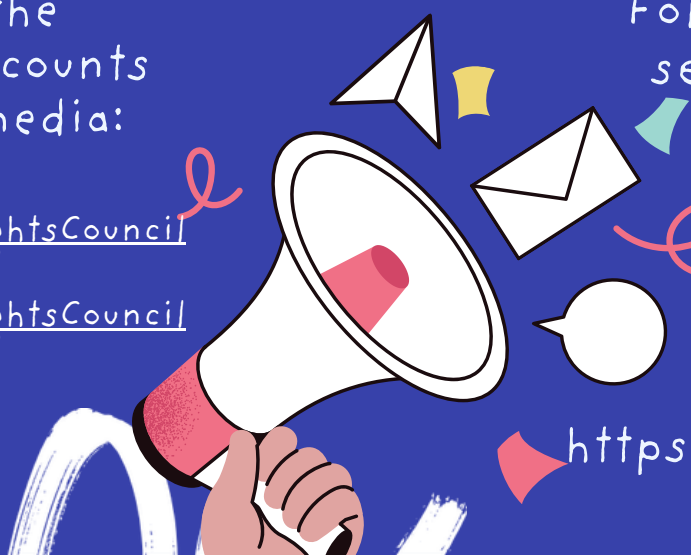

Follow the Council's sessions live and recorded:

https://webtv.un.org/en